# Notenlesen

## Baßschlüssel f-c´

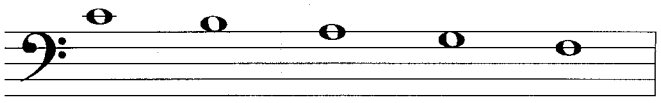

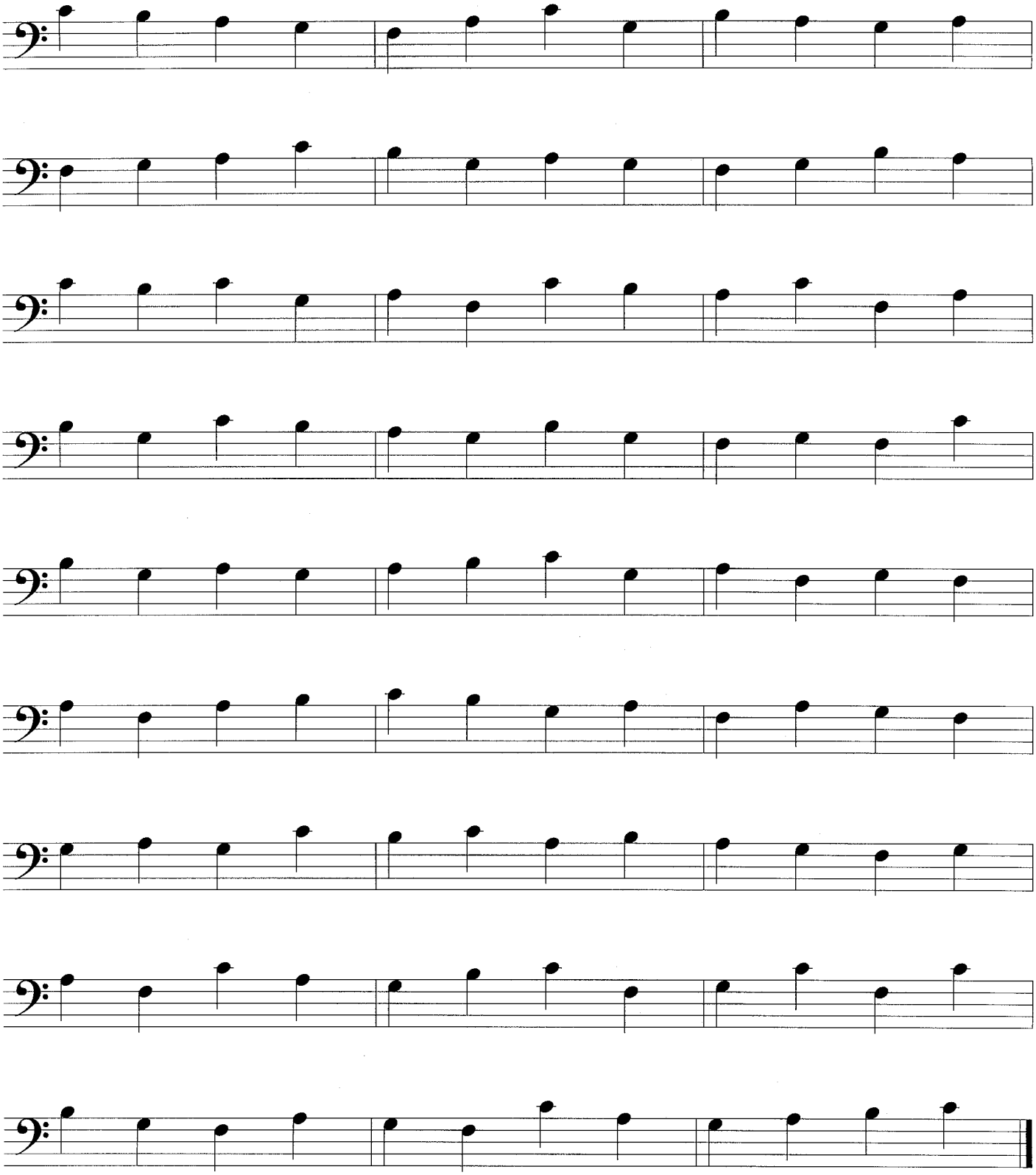

www.klavierspiel.com
© 2003 Franz Titscher